MIKANA AREA
CO FOREST TRAILS

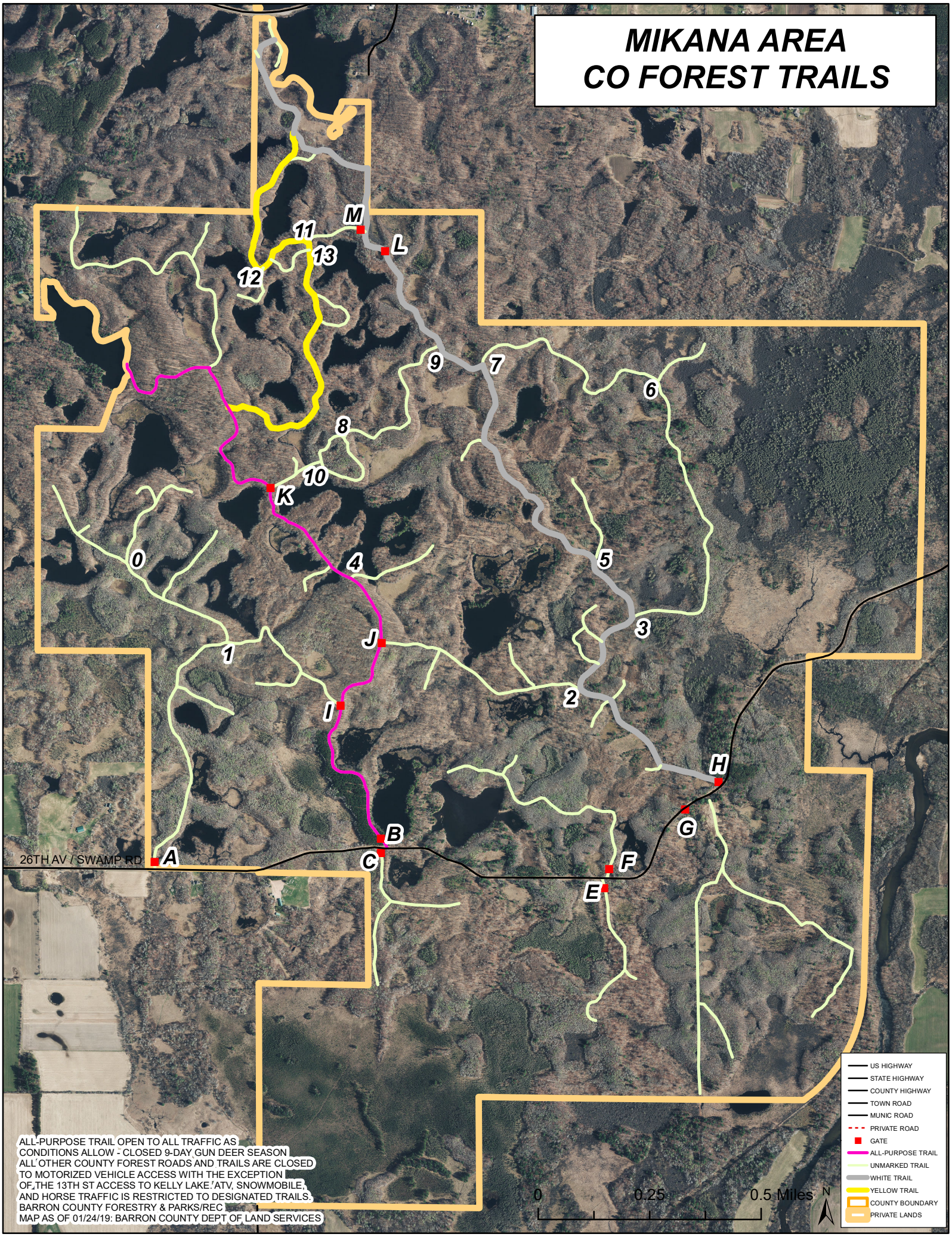

ALL-PURPOSE TRAIL OPEN TO ALL TRAFFIC AS CONDITIONS ALLOW - CLOSED 9-DAY GUN DEER SEASON
ALL OTHER COUNTY FOREST ROADS AND TRAILS ARE CLOSED TO MOTORIZED VEHICLE ACCESS WITH THE EXCEPTION OF THE 13TH ST ACCESS TO KELLY LAKE. ATV, SNOWMOBILE, AND HORSE TRAFFIC IS RESTRICTED TO DESIGNATED TRAILS.
BARRON COUNTY FORESTRY & PARKS/REC
MAP AS OF 01/24/19: BARRON COUNTY DEPT OF LAND SERVICES