STANLEY - DETAIL #2

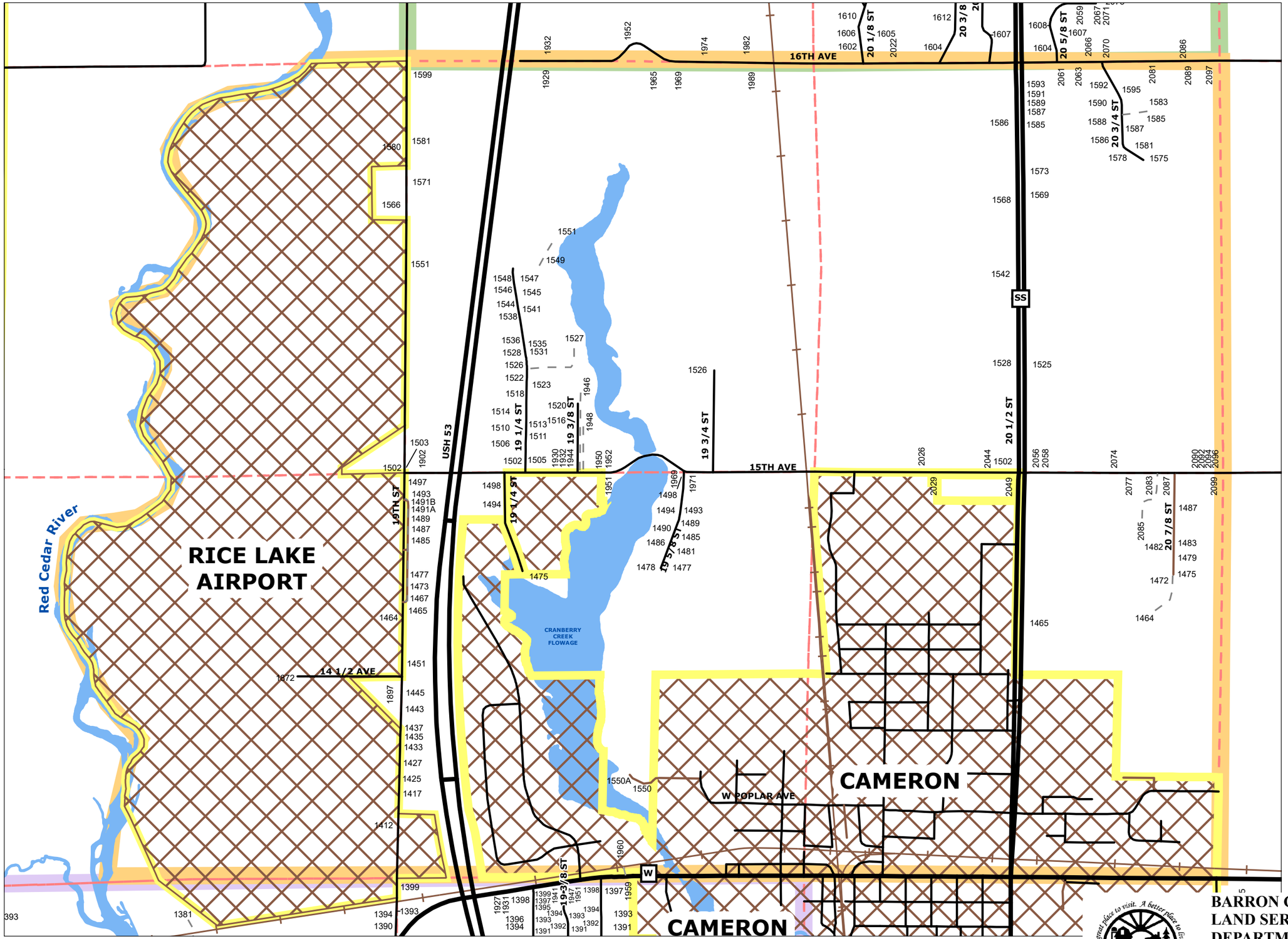

05/29/20

BARRON COUNTY LAND SERVICES DEPARTMENT

A great place to visit. A better place to live.

BARRON COUNTY, WI

N

0 0.1 0.2 Miles